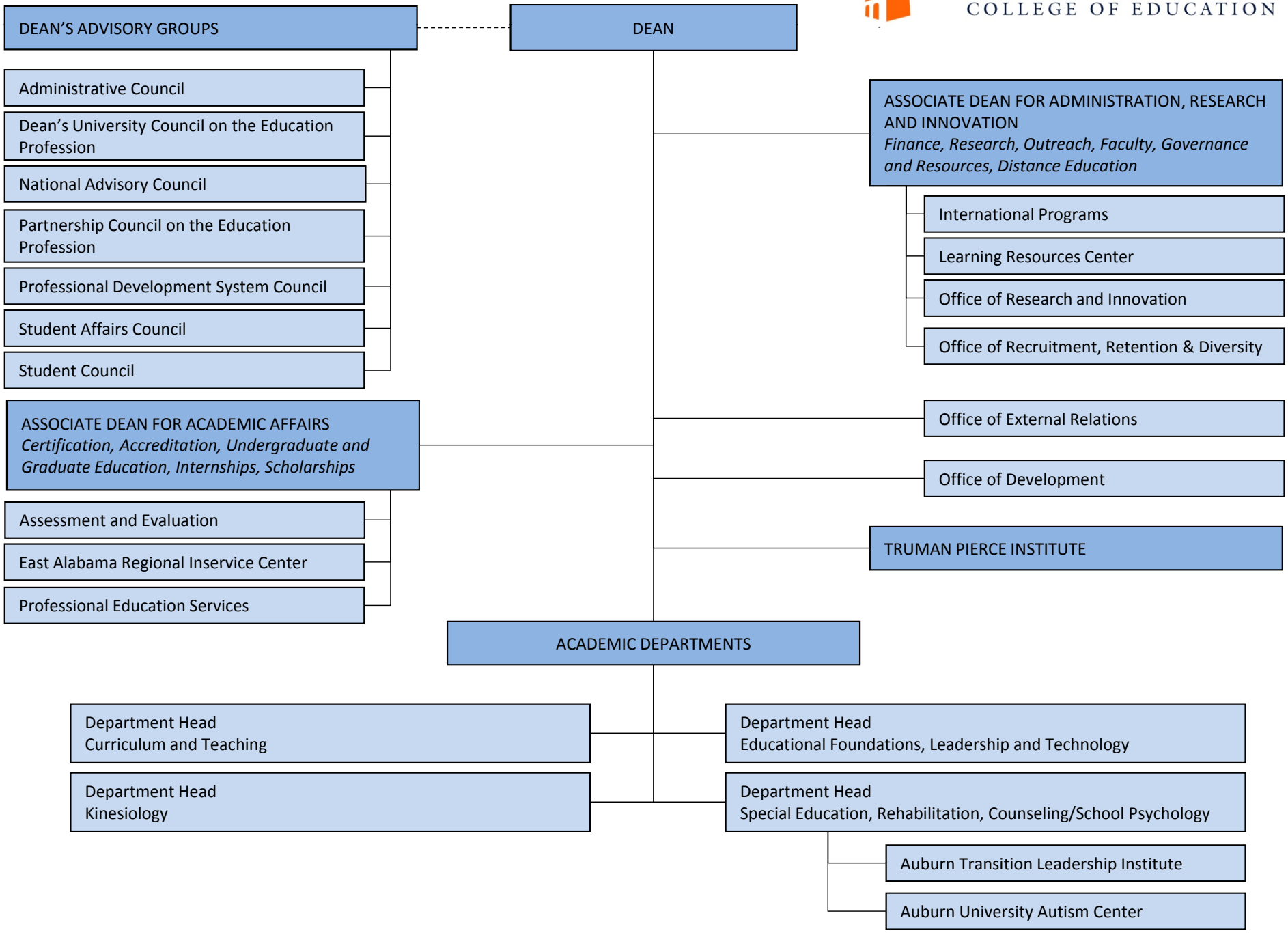AUBURN UNIVERSITY
COLLEGE OF EDUCATION